

40TH ANNIVERSARY

*Walter Gerlach
Greater Northwest Livestock
Show and Sale*

January 21–26, 2013



What's in a Name?

The show's name is in honor of Mr. Walter Gerlach. Mr. Gerlach was a founding Director of the John Marshall FFA Booster Club. He saw the need for a show site for NISD FFA/4H students. Mr. Gerlach and his wife, Ruby, had three children - Brad, Rod and Leslie - who were actively involved in the showing of livestock as members of the John Marshall FFA. Walter's father, Otto, had allowed the

President'

It is an honor to President of the 40th Show and Auction. the show's history, unbelievable how began and the dream of a John Teacher with the dedicated families financial support of community to help FFA & 4H founding Ag Vickery, nick-named Best Little Show in would interview all who participated in either raising showing projects, projects and or one scholarship would all agree with

During the last 2 President, I have opportunity to students, graduates

PLANT INTERSCAPES

is proud to present the 40TH WALTER GERLACH JR. LIVESTOCK SHOW



Plant Interscapes brings you only the freshest and most attractive plants, arrangements and containers. We specialize in:

- Interiorscapes
- Patioscapes
- Seasonscapes

We're here to make you look great!



HOME OF THE
PRE-OWNED PLANT SALE

Letter

serve as the Walter Gerlach As I reflect over it is truly this show first developed from Marshall Ag help of and of the local businesses, all youth. That Teacher, Mr. C.E. the show "The Texas". If you the students the show by projects, auctioning their of the many winners, they the nick-name.

years as had the listen to many and parents all

willing to share with me stories of the greatest memories of this amazing show. The statement most often heard is how the Walter Gerlach Show Barns have remained basically unchanged and the show is one of the last Helotes area iconic events that they believe defined or shaped the Helotes area.

At this 40th anniversary show, please remember this great show was developed and thrives on support from parents, community leaders and school leaders all believing in supporting the youth. If we all continue the support and the dedication as the founders did in starting this show it will continue to allow our youth the opportunity to learn hard work, meet lifelong friends and prepare them for college or business as a result of their experiences at the Walter Gerlach Show.

I thank you for allowing me to be a very small part of this great show.

Harold (Butch) Galm
President, O'Connor FFA Booster Club

Past Show Presidents

Bob Hyland	Jack Saathoff	Leslie Schott
Mas Nichols	Bobby Hargroeder	Johnny Mayfield
Bill Busby	Vic Gallo	Ernie DeWinne
Harvey Mayfield	Jack Hubbard	Harold Galm
Bill Springer	Dorothy Burkholder	
Barney Sams	Ben Bendele	

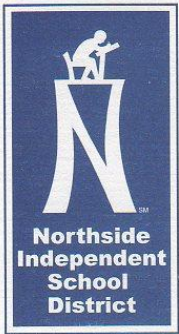

Brian T. Woods, Ed.D.
Superintendent

40th Annual Gerlach Stock Show Dedication

On behalf of the Board of Directors, it is with great pride that we dedicate our 40th Anniversary show to Leslie and Pam Schott. I can think of no one that exemplifies the stock show spirit more than Les and Pam. They have been involved with our stock show for over 30 years. During this extended tenure with the show, Leslie has served twelve years as President, ten years as Vice President and the last five years as the Treasurer for the booster club and stock show organizations. Pam's tenure with the show started as a 4-H Leader for Helotes. Her early responsibilities with the show included managing the Concession stand, co-chair of the Hospitality committee, two terms as the Corresponding Secretary, and three terms as Recording Secretary. For the last five years she has served as Co-Office Manager and assisted with the duties of the Treasurer.

Pam and Leslie's children graduated several years ago, yet they have continued to serve the young people in our community. Over these many years, the Schotts have touched the lives of thousands of families connected with the Gerlach Livestock Show. They have shared their time, leadership, work ethic and most importantly, they shared with our children, an example to live by; "Live a fulfilled life of giving and helping others".

Leslie and Pam, we salute you and honor you for your service to our youth in Agriculture.

Steve Chumbley
Agriculture Program Director
Sandra Day O'Connor H.S.



Walter Gerlach Past Show Dedications

40 th	2013	Leslie & Pam Schott	29 th	2002	Doris Young / D.D. Saathoff / Gayle Schenck
39 th	2012	Jack Saathoff / Dr. Ernest Mayfield	28 th	2001	Calvin Galm / Bill Springer
38 th	2011	Gilbert & Francis Laubach / Karl & Michelle Wanke	27 th	2000	NISD Board of Trustees
37 th	2010	Larry Martin/ D.A. Murry	26 th	1999	Bobby & Barbara Hargroeder
36 th	2009	Gary Haby / Memory of Ed Kariger	25 th	1998	C.E. Vickery
35 th	2008	Joey Tomlinson	24 th	1997	Beauford McCarter / Tommy Terrill
34 th	2007	Johnny Mayfield / Debbie Grothues	23 rd	1996	George & Dorothy Burkholder / Bonnie Zumwalt
33 rd	2006	John Vasbinder	22 nd	1995	Gerlach Family
32 nd	2005	Memory of Waylon Schott / Loren Brown	21 st	1994	Harvey Mayfield / Mas Nichols
31 st	2004	Bill Rohde / Paul Richter	20 th	1993	Past Ag Booster Presidents
30 th	2003	Ben & Frances Bendele			

2012 TOP BUYERS

FRANKLIN CONSTRUCTION

HEB

3C POSSE

CRAWFORD ELECTRICAL SUPPLY

HOLMES FFA ALUMNI

HELOTES AG. BOOSTERS

TIM & CHRISTY LOUTON

BARTLETT COCKE GENERAL CONTRACTORS

MACHINEERY AUCTIONEERS OF TEXAS

FAR SOUTH MINING

VALERO ENERGY

PBK ARCHITECTS

H&I CONSRUCTION	BURKHOLDER A/C & HEATING, LLC
GARY & ROBBIE HABY	EMPLICITY
MAVERICK OF TEXAS	JOERIS CONTRACTORS, LTD
CORRECT WEIGHT SCALE	RUDY'S BBQ
DEWINNE EQUIPMENT	VULCAN MATERIALS
THE GRASS IS GREENER LANDSCAPE INC	W DENTAL GROUP – DR. TOM WATKINS
LEON VALLEY VET HOSPITAL	

Officers & Directors



OFFICERS:

- President – Butch Galm
- 1st Vice-President - Tim Horny
- 2nd Vice-President - Ernie DeWinne
- Treasurer – Leslie Schott
- Rec. Secretary – Kristel Quijano

DIRECTORS:

- | | |
|-------------------|-----------------|
| •Robert Stricklin | •Dan Houghton |
| •Nathan Lutz | •Gary Schott |
| •Jerry Montalbo | •Gordon Wilms |
| •Tim Horny | •Randy Harmon |
| •Ronnie Schuh | •Robert Sandera |

- Corres. Secretary - Judy Flores

DIRECTORS AT LARGE:

- Mary Bass
- Ben Bendele
- Joey Tomlinson
- Michael Brown
- William Frantzen

HONORARY DIRECTOR:

- Johnny Mayfield

**WALTER GERLACH GREATER NORTHWEST
LIVESTOCK SHOW AND SALE
2013
(Invitational)**

•SATURDAY - JANUARY 19, 2013

GERLACH STOCK SHOW KICK-OFF DANCE

Location to be announced 7:30 TIL 12:00am

•MONDAY - JANUARY 21 Arrival time and weigh-in

Broiler Arrival 8:00am - 9:30am

Turkey Arrival 8:00am - 9:00am

Judging Poultry 10:00am

Rabbit Arrival 2:00pm – 4:00pm

Judging Rabbits 4:00pm

Lamb Arrival 4:00pm – 5:00pm

Goat Arrival 5:00pm – 6:30pm

•TUESDAY - JANUARY 22 Arrival time and weigh-in

Judging goats, commercial, open to follow 8:00am

Judging lambs, commercial, open to follow 11:00am (or 30 minutes following Goat show)

AG Mechanics Arrival 4:00pm- 6:00pm

Steer Arrival 5:00pm – 6:00pm

•**WEDNESDAY - JANUARY 23 Arrival time and weigh-in**

Swine Arrival 8:00am- 12:00

Judging Ag Mechanics Projects 12:30pm

Judging Steers 5:00pm

•**THURSDAY- JANUARY 24**

Judging swine, commercial, open to follow 8:00am

Closing Ceremonies 5:00pm

• **FRIDAY – JANUARY 25**

Livestock Judging Contest 10:00am

•**SATURDAY - JANUARY 26**

Auction Opening Ceremonies 10:30am

Auction of Champions 11:00 am

O'Connor Agriculture Teachers



Left to Right: Mike Tondre, Steven Branecky, Wes McFarland, Bryan Hawkins, Jerry Montalbo, Steve Chumbley (Director), Paul Booth

Good Luck Trevor, Brandon & Ally!



Edmund Meier Jr. DVM

6701 Bandera Road
San Antonio, TX 78238

Phone: 210-681-1391



Leonvalleyvh@yahoo.com

Business Hours:

Monday-Friday 7 a.m.—6 p.m.
Saturday 8 a.m.—3 p.m.

Walter Gerlach Stock Show History

- **1972** The three John Marshall FFA Bexar County Directors present a motion that Bexar County include a sale in conjunction with the Bexar County Livestock Show. The motion was denied. The John Marshall FFA Booster Club votes to start the John Marshall FFA Show and Sale. The sale will provide the opportunity for students to sell their animal projects. Walter Gerlach agrees to allow the John Marshall FFA Booster Club to use the land, located 3 miles outside 1604 on Babcock Road, near the Helotes Little League Park. Mr. Calvin Galm contacts Mr. Vickery and donates four old chicken barns to be used in the construction of the show barn.
- **1973** Construction is started on the John Marshall FFA Show Barns. Mr. Vickery originates the “**Workday**”. “Workdays” become an every weekend event as plans are made for the 1st Show. Dee Dee Saathoff and Doris Young visit Wilbur Bradford, President of Security Nat’l Bank located at the corner of St. Cloud and Bandera Road. They receive the 1st donation to the 1974 auction in the amount of \$100. Parents, students and teachers disassemble the donated chicken barns. The corrugated tin from the chicken barns is used to cover the arena and livestock barns. The Swine barns are still covered by the corrugated tin. Tesoro Oil Company (Mr. Bill Knaggs) donates drill stem pipe to the J.M. FFA show. The pipe was used and still exists as the main supports for the arena and livestock barns.

- **1974** The John Marshall Agriculture Department Teachers C.E. Vickery, Robert Keaton, John Vasbinder and Joey Tomlinson supervise student exhibits at the 1st JM FFA Livestock Show. There was less than \$400 in the Show's bank account. The water line was completed the night before the show opened. Grand Champion Steer is bought by an unauthorized buyer and later sold to the McDonough Brothers for \$2,000. This has been the only time that a Grand Champion was sold twice. Total Sale of Auctioned Animals - \$43,367.
- **1975** New Concession stand (aka: Gerlach Grill) and Restrooms are constructed. Total Sale of Auctioned Animals - \$71,293
- **1976** Total Sale of Auctioned Animals - \$80,122
- **1977** Total Sale of Auctioned Animals - \$91,204
- **1978** Total Sale of Auctioned Animals - \$104,221
- **1979** Total Sale of Auctioned Animals - \$119,508
- **1980** Last Chance Lot is introduced and Market Turkeys are added to the show. Total Sale of Auctioned Animals - \$153,000
- **1981** The NISD opens a new Agriculture Program at O.W. Holmes High School. Holmes FFA students, under the supervision of Ag teacher Joey Tomlinson, exhibit at the show for the first time. Total Sale of Auctioned Animals - \$196,637
- **1982** Total Sale of Auctioned Animals - \$198,534
- **1983** The name of the show is changed from the John Marshall FFA Show & Sale to Walter Gerlach Greater Northwest Livestock Show & Sale. Total Sale of Auctioned Animals - \$202,000
- **1984** Mr. C. E. Vickery retires. Total Sale of Auctioned Animals - \$205,312
- **1985** Total Sale of Auctioned Animals - \$179,412
- **1986** Total Sale of Auctioned Animals - \$182,501
- **1987** Total Sale of Auctioned Animals - \$167,541
- **1988** Total Sale of Auctioned Animals - \$163,412
- **1989** Total Sale of Auctioned Animals - \$187,565
- **1990** Total Sale of Auctioned Animals - \$164,512
- **1991** In an effort to allow more students to participate in the showing of Steers, the WGLS Board of Directors initiates a Commercial Steer Show. Total Sale of Auctioned Animals - \$169,304
- **1992** Total Sale of Auctioned Animals - \$176,891
- **1993** Sand is removed and arena is paved. Total Sale of Auctioned Animals - \$179,431
- **1994** The buyers reception/office building is completed. Total Sale of Auctioned Animals - \$206,831
- **1995** Total Sale of Auctioned Animals - \$221,546
- **1996** The main arena is extended. Total Sale of Auctioned Animals - \$269,412
- **1997** Total Sale of Auctioned Animals - \$293,200
- **1998** The NISD combines the John Marshall and O.W. Holmes Agriculture Departments into a single Ag. Program at the newest high school, Sandra Day O'Connor. The teachers Steve Chumbley, John Vasbinder, Mike Tondre and Joey Tomlinson supervise the 1st exhibits entered under S.D. O'Connor FFA. Total Sale of Auctioned Animals - \$341,800
- **1999** Total Sale of Auctioned Animals - \$381,000
- **2000** Total Sale of Auctioned Animals - \$468,000
- **2001** Total Sale of Auctioned Animals - \$444,000
- **2002** Total Sale of Auctioned Animals - \$432,200
- **2003** Market Goats are added to the show. Total Sale of Auctioned Animals - \$464,250

- **2004** Total Sale of Auctioned Animals - \$461,000
- **2005** Total Sale of Auctioned Animals - \$460,000
- **2006** Total Sale of Auctioned Animals - \$480,000
- **2007** The Show Barn property is purchased by the Walter Gerlach Stock Show Association. Mr. Gerlach and children had let the show use the property for a total of 36 years. Total Sale of Auctioned Animals - \$565,000
- **2008** Extended paving and major drainage renovation. Total Sale of Auctioned Animals - \$614,212
- **2009** The Board of Directors established two divisions within the Market Lambs, Goats and Swine. The directors, being aware of the high price of show animals, feed and care, wanted to encourage exhibitors' participation. They made the decision that the show would purchase market animals in a group from well know breeders. Group purchases would allow the students to purchase, raise and exhibit a market animal at a more economical price. The directors also wanted to make sure that students and parents who desired to purchase their own show animals, from any breeder, would have the ability to exhibit at the WGLS. The rules were approved. There would be a Commercial Division (group purchase) and Open Division (individual purchase). The Champion from each division would show against each other with the Grand Champion determined by the Judge. Total Sale of Auctioned Animals - \$585,000
- **2010** The first year commercial animals are exhibited in the Lamb, Goat and Swine division. Outside Cattle Wash Rack is converted into a Directors Office. Total Sale of Auctioned Animals - \$558,000
- **2011** Total Sale of Auctioned Animals - \$551,000
- **2012** New Hog Wash Rack and Lighting are added. Sewer is connected to S.A.W.S. Total Sale of Auctioned Animals - \$580,000

TOTAL SALES: \$11,412,218!!!

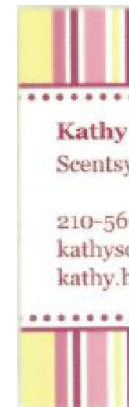



**The Grass Is Greener...
Landscape, Inc.**

Phone: 210-687-1720

www.thegrassisgreenerlandscape.com

The Grass Is Greener...Landscape, Inc.
is a Full Service Landscape Contracting
Firm that offers the following services:

Landscape Management
Landscape Design
Landscape Installation
Landscape Bid/Build
Irrigation Design
Irrigation Installation
Irrigation Repair
Turf and Ornamental Pest Control



Good Luck!!

**Jaclynn &
Connor**

Love, Mom & Dad



Mr. Charles E. Vickery

1928 – 2012

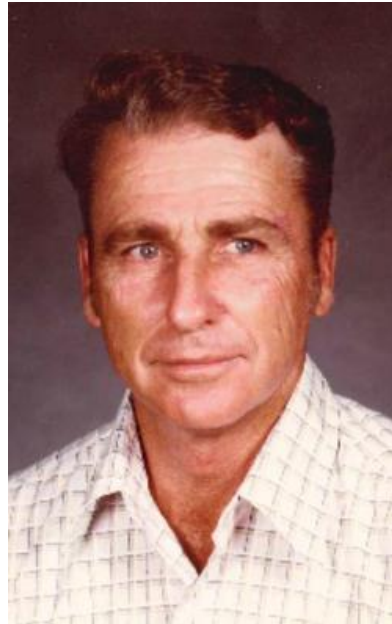

Exhibitors, parents and buyers of the Show and Sale need to be aware that nearly \$12.0 million has been raised on the sale of projects since 1974, the year of the first Show and Sale. The Walter Gerlach Show and Sale would not have been possible without the dedication, leadership and hard work of Mr. Vickery. His vision of a show and sale started in 1972, when he was able to motivate students, parents, business leaders and NISD School Officials. In 1974, the show and sale became a reality. Following his retirement, the show directors created the C. E. Vickery Award in 1986. This award recognizes exhibitors who demonstrate the characteristics of leadership, integrity, work ethic and a commitment to the show and its exhibitors. From the

show's beginning, Mr. Vickery stated, "As long as the people (parents and students) want it, it will happen". Also, another quote from Mr. Vickery, "the best little show in Texas". There is another saying that applies to Mr. Vickery, "We Will Not Forget".

History of Last Chance Lots

From its start in 1974, the Show and Sale has continued to grow, with more Exhibitors, more Sale Lots and more Buyers, all which increased the operating expenses. The Board of Directors made the decision that, rather than raise additional funds from the exhibitors, they would add a Last Chance Lot. What a success. The first “Last Chance Lot” in 1980 was the sale of a “Cabrito”, a small Spanish Goat used for meat purposes. It set a World Champion Record price of \$4,000. The cabrito was purchased by McDonough Brothers Inc., Raba-Kistner Consultants, Health/Stitch and Alamo Cement. Throughout the years, the Last Chance Lot has included the sale of a donkey, pot bellied pigs, peacocks, trips, gift baskets, and model tractors. The total raised by the “Last Chance Lot” through 2012 is \$348,174. The Walter Gerlach Livestock Show & Sale thanks the buyers and individuals that continue to donate and have made the Last Chance Lot such a success.

Year	Amount
2012	\$21,150
2011	\$16,229
2010	\$18,288
2009	\$ 9,813
2008	\$18,700
2007	\$17,658
2006	\$17,650
2005	\$10,500
2004	\$ 9,500
2003	\$ 9,000
2002	\$ 7,950
2001	\$ 7,700
2000	\$ 8,000
1999	\$ 8,500
1998	\$ 8,400
1997	\$ 9,500
1996	\$ 6,700
1995	\$ 6,425
1994	\$10,600
1993	\$ 9,450
1992	\$ 8,800
1991	\$ 9,575
1990	\$ 7,500
1989	\$ 5,525

1988	\$10,223
1987	\$ 9,913
1986	\$17,350
1985	\$13,000
1984	\$13,550
1983	\$ 6,025
1982	\$ 6,000
1981	\$ 5,000
1980	\$ 4,000

Total Last Chance Dollars Raised: \$348,174!!!!!!

**Past FFA
John
O'Connor FFA**

SUPPORTING YOUTH SINCE 1972!



WHOLESALE / RETAIL

(Se Habla Español)

www.mgbuildingmaterials.com

***HERE FOR ALL YOUR
BUILDING NEEDS:***

**LUMBER
ROOFING MATERIALS
LAWN & GARDEN
PLYWOOD
HARDWARE
DOORS & WINDOWS
ELECTRICAL SUPPLIES
LIGHT FIXTURES
PANELING
TOOLS & PAINT**



**Presidents
Marshall &**

2012 -
Colton

2011 -
Tyler Reiley

2010 -
Brian Clay

2009 -
Brian Clay

2008 -
Katlin Wanke

2007 -
McKenna

2013 -
Dempsey

2012 -

2011 -

2010 -

2009 -

2008 -
Lange

2006 - 2007	-	Chris Clay
2005 - 2006	-	Joel Lutz
2004 - 2005	-	Kim Littlefield
2003 - 2004	-	Dana Sharp
2002 - 2003	-	Grant Alkire
2001 - 2002	-	Kendall Kuenemann
2000 - 2001	-	John Hawkins
1999 - 2000	-	Boot Chumbley
1998 - 1999	-	Boot Chumbley
1997 - 1998	-	Boot Chumbley
1996 - 1997	-	Crystal Beaudoin
1995 - 1996	-	Mandy Nowlin
1994 - 1995	-	Jeff Brown
1993 - 1994	-	Jeff Brown
1992 - 1993	-	Jeff Brown
1991 - 1992	-	Stephen Hubbert
1990 - 1991	-	John Bendele
1989 - 1990	-	John Bendele
1988 - 1989	-	Jody Tomlinson
1987 - 1988	-	Jody Tomlinson
1986 - 1987	-	Mary Burkholder
1985 - 1986	-	Benje Bendele
1984 - 1985	-	Karen Sisler
1983 - 1984	-	Danny Perez
1982 - 1983	-	Alex Burkholder
1981 - 1982	-	Matthew Burkholder
1980 - 1981	-	Alfred Garcia
1979 - 1980	-	Chris Heinemeyer
1978 - 1979	-	Larry Ricks
1977 - 1978	-	Larry Ricks
1976 - 1977	-	Larry Ricks
1975 - 1976	-	M'Lissa McAnelly Chumbley
1974 - 1975	-	Scott Patton
1973 - 1974	-	Doug Andrews

New FFA Showbarn to Make Debut

BY: BILL CUNNINGHAM,
AGRICULTURE EDITOR

(as printed in San Antonio EXPRESS NEWS Sunday, January 20, 1974)

John Marshall High Future Farmers of America members will stage their first livestock show and sale Friday and Saturday. All the activities will be at the chapter's new show barn on Babcock Rd 3.2 miles north of Loop 1604.

The buildings in the complex have been built by student and volunteer labor. Many of the materials for the buildings have been donated.

Charles Vickery, vocational agriculture teacher at the school, said he believed this will be the first FFA auction since the opening of the Freeman Coliseum.

Judging will start Friday morning and continue Saturday morning. The auction sale will be at 3 p.m.

The entry list includes 51 steers, 80 hogs, 50 sheep, dairy entries, poultry and rabbits.

4-H Entries

The show also will have entries from 4-H Club members who attend school in the Northside Independent School District.

Members of the FFA Booster Club explained the auction was adopted because of the tremendous competition in the show and sale of the major shows of Texas.

They also pointed out that the energy crisis might keep many of the students from traveling with their entries.

Profits from the show will be used for student agriculture programs.

Gerlach Livestock Show Opens Today

25th annual event dedicated to longtime Marshall Ag teacher
(as printed in San Antonio EXPRESS-NEWS)

The silver anniversary edition of the Walter Gerlach Greater Northwest Livestock Show and Sale opens today with poultry judging and continues through Saturday when the Auction of Champions will be held.

More than 350 entries are expected to participate in the four-day event at Walter Gerlach Park, located on Babcock Rd., three miles north of Loop 1604.

This year's show is dedicated to C.E. Vickery, former John Marshall High School agriculture teacher who formed the FFA Booster Club and was instrumental in the development of the Gerlach Livestock Show.

Under Vickery, Marshall's agriculture department received state and national recognition for its programs.

Vickery, who earned bachelor and

San Antonio. At Burbank, Vickery taught agriculture and managed the student farm.

In 1960, Vickery joined the Marshall faculty and remained there until he retired.

Today's livestock show schedule begins early with poultry entries weighed in from 7:30 to 9 a.m., with judging of the turkey and broiler entries scheduled to start at 9:30 a.m. Sheers and lambs will be weighed in from 5 to 7 p.m.

Tomorrow - Thursday, Jan 29 - will be full of activities, starting at 7 a.m. when the weigh-in begins for swine entries.

Ag mechanics projects will be accepted from 11 a.m. to 1 p.m.; rabbits will be weighed in from 11 a.m. to 1 p.m.

Opening ceremonies are sched-

the ring Saturday, Jan 31, for the show's climax, the Auction of Champions beginning at 1 p.m. Last year, auction sales totaled more than \$220,000.

Special 25th anniversary belt buckles for 1998 winners are sponsored by Ace Spring Service, Inc., Apple Pest Control, Applewhite's Auto, Bendele Enterprises, CTX Mortgage Co., Gem Sign Service, H.E.B. at Guilbeau, Helotes 4-H Booster Club, ICM of San Antonio and Longhorn Pipe Supply. Other sponsors are Midas Auto Systems Experts, Newport Sales, Inc., Paragon, Profiters Feed, Inc., Propane Depot, Bathazaar and Lydia Reyes, Gary and Madelyn Schott, State Farm Insurance, The Echo and Hill Country Reporter and John and Tamara Vasbinder.

Gerlach Show officers are Johnny Mayfield, president; Les Schott, first vice-president; Darlene Margo, second vice-president; Loren

CE Vickery Winners

The 1985 Board of to honor Mr. Vickery. all his students aware try for the Grand also made them everyone might not champion animal but exhibitors, students, grand champion directors decided would make a student who traits of a successful animal exhibitor. honesty, good work involvement and the other exhibitors determine the Students are get an application for Award. Applications during the Gerlach

SCHOTT TAXIDERMY & MEAT PROCESSING



RODNEY SCHOTT has owned and operated Schott Taxidermy since 1991. The studio specializes in African, North American and exotic animals from all around the world.

MIKE SCHOTT has owned and operated Schott Meat Processing since 2001. They process wild game animals. Processing includes: boning, steak cutting, tenderizing, grinding, vacuum packaging & freezing. Calves & domestic hogs by appointment.

20145 BANDERA ROAD

Herndon, Illinois 60130



Award

Directors wanted Mr. Vickery made that they should Champion; he aware that have the grand that all could make the effort. The that the show presentation to a exemplified the stockman and Integrity, ethic, cooperation with and show officials winner each year. encouraged to the C.E. Vickery are accepted Show.

1986: Benje Bendele
1987: Clint Hughey
1988: Daryl Zumwalt
1989: Line Martin
1990: Darleen Seewald-Taylor
1991: Casey Cornwell
1992: Mike Flores
1993: Jeff Felty
1994: Billy Cornwell

1995: Becky Margo
1996: Wes Kariger
1997: J.T. Bradford
1998: Waylon Schott
1999: Mike Mayfield
2000: Boot Chumbley
2001: Shaun Milligan
2002: Adrian Flores
2003: Ben Karrer

2004: Luke Grothues
2005: Ashia Snellgrove
2006: Dustan DeWinne
2007: Joel Lutz
2008: Elizabeth Stricklin
2009: Travis Rocha
2010: Jake Ermis
2011: Casey Carpenter
2012: Colte Kidder



Ag Mech Winners

1995: Luke Schott
 1996: Tara Tschirhart / Luke Schott
 1997: Alicia Reyes
 1998: Chris Rayburn / Shawn Bilyeu

1999: Sr. Marshall Girls
 2000: James Denman

2001: Ryan Haby
 2002: Cody & Cory Haby
 2003: Cody & Cory Haby
 2004: Jacob Vanoverbourg /
 Justin Clauser
 2005: Lenny Rodriguez / Brenton Fite
 2006: Tyler Bradford / Travis Moncus

2007: Dustan DeWinne
 2008: J. Adams & J. Marroquin
 2009: Cole Saathoff
 2010: Cole Saathoff
 2011: Jonathon DeRocher
 2012: Brent Morales

Auctioneers

Benje Bendele
Walter Britten
Glen Dorn
Kenneth Gregg
Tex Farnsworth
Johnny Schultz

Ernest Mayfield
Wade Mayfield
Bill Shomette
Bryan Stacy
Joey Tomlinson
Anthony Mihalski

Clubs Historically Participating in WGLS

Sandra Day O'Connor FFA
John Marhsall FFA
Oliver Wendall Homes FFA
Leon Valley 4H
Oliver Wendall Holmes 4H

Health Careers High School 4H
Leon Springs 4H
Baptist Children's Home 4H
Helotes 4H
Bits and Spurs 4H

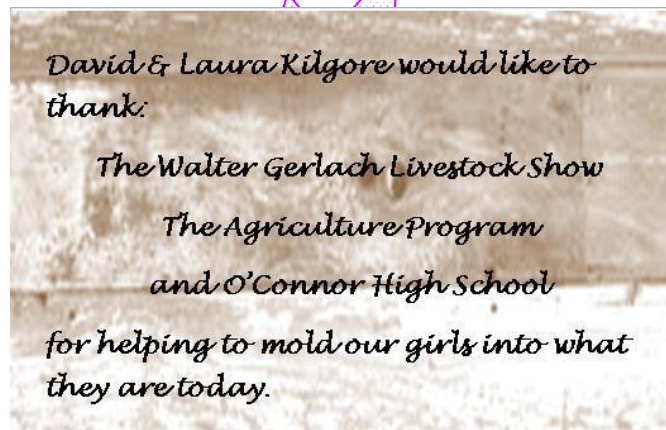

Happy 40th!
"Best Little Show
in Texas"
To all



**Ella's wishes
good luck
to all Gerlach
exhibitors!!!!**



THE WALTER GERLACH LIVESTOCK SHOW Board of Directors would like to
THANK and give Recognition to the following volunteer Groups, both past and present who have
created, organized, and raised funds to support the Walter Gerlach Sale Exhibitors. Many of these are
former FFA and 4-H Members and their families who know the excitement of exhibiting and selling at the
WG Show. These Groups wanted past exhibitors and those that will sell at the 40th Show and beyond, to
have the same feeling of success while raising, exhibiting, and selling an animal project. This support
along with the many generous buyers over the past 40 years has made the WGLS Sale second to none.



HELOTES AG BOOSTERS CLUB INC

HOLDS TWO TO THREE TEXAS HOLD EM TOURNAMENT FUND RAISERS YEARLY



CONGRATULATIONS ON YOUR
40TH ANNIVERSARY!

THANKS TO LESLIE & PAM SCHOTT
FOR THEIR DEDICATION TO OUR
YOUTH!!!

WE DELIVER!

Holiday Parties
Business
Luncheons
Family Reunions
Graduations



210-653-RUDY (7839)

Hondo Veterinary Hospital & Dr. Ashley Stricklin

**Congrats for 40 years of success at the
Walter Gerlach Livestock Show!**

As an O'Connor FFA Alumni, I would
like to invite all FFA and 4-H exhibitors
to call me with any of your show animal
veterinary needs.

Office # 830-426-3771
www.hondovet.com

2709 19th Street
Hondo, TX 78861



"Maggie" Louton



Living a Texas Tradition

I want to say thanks to all of the directors, buyers, companies and people that come out to support my friends and I with 4H and FFA projects. We have a great sense of gratitude and appreciation for people that are willing to give back to the community. Thanks to you we all have memories that will remain with us the rest of our lives. This program teaches us the importance of working together and that if you work hard your efforts pay off and your results can be rewarded.



**Good Luck
To all FFA and 4-H
participants**

**Good Luck to all
Gerlach Exhibitors!**



DeWinne Equipment Co. Inc

11002 Bandera Rd

San Antonio, TX 78250

(210) 684- LAWN (5296)



Ernie and Debbie can remember watching their older brothers and sister helping to build the barns, and are proud to carry on the tradition of supporting the Walter Gerlach Livestock Show

Remember us for all your lawn and garden
and show feed needs!

GRAND CHAMPION STEER

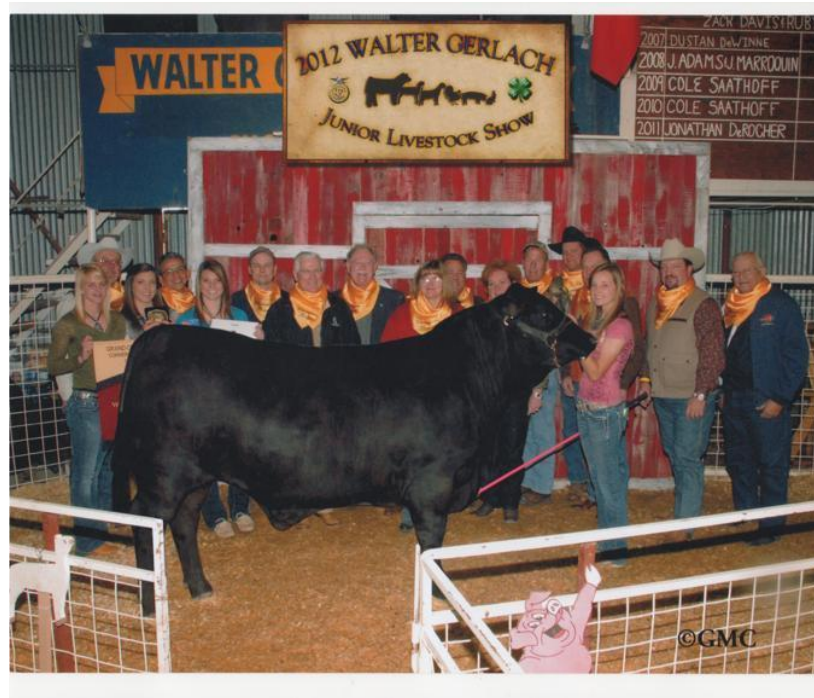

Year	Exhibitor	Buyers	Amount
2012	Hayley Fleming	Leon Valley Veterinarian Hospital, H.E.B., Joeris Construction, Crawford Electric, P.B.K. Architects, Dr. Tom Watkins, Civil Engineering Consultants, Falcon Bank	\$8,250
2011	Wesley Fleming	H.E.B., St. Luke Men's Club, Cleary-Zimmerman, PBK Architects, Sterling Bank, Leon Valley Vet Hospital, Civil Engineering Consultants, Hyatt Hill Country Resort, Guido Brothers Construction, M.W. Cude Engineers, Crawford Electric Supply	\$9,250
2010	Hollie Mair	Guido Brothers Construction, Frost Bank, H.E.B., Crawford Electric Supply, Sterling Bank, IBC Bank, Joeris Construction, Cleary-Zimmerman, Galaxy Builders, M.W. Cude Engineers, Franklin Const., Speedway Erection, PBK Architects	\$7,000

2009	Katie Mair	M.W. Cude Engineers, PBK Architects, IBC Bank, Cleary & Zimmerman, Guido Brothers Construction, Holmes FFA Alumni, Frost Bank, St. Lukes Mens Club, Kariger Family, Satterfield & Pontikes Construction, Bill Miller's BBQ, H.E.B., Falcon Bank, Crawford Electric, Franklin Construction	\$13,000
2008	Katlin Wanke	Ben Bendele, Bartlett Cocke, Rudy's BBQ, IBC Bank, Michelle & Karl Wanke, Noonan Rittiman, AM Tech, Satterfield & Pontikes Const., M.W. Cude Engineers, Franklin Construction, Bill Miller BBQ, Joeris Const., Mike White, M.J.C. & Assoc., MG Building Materials	\$20,000 RECORD
2007	Joseph Kidder	Dodson House Moving, John & Marcia Gaines, H.E.B., F. A. Nunnely, Kell Munoz, Joeris General Cont., LTD, Crawford Electric, Noonan Rittiman, Bartlett Cocke Co., MJL & Assoc, Guido Brothers Const., Josten's Class Rings, Texas Concrete, PBK Architects, M.W. Cude Engineering, Shadrock & Williams Masonry, Satterfield Pontikes Const.	\$10,125
2006	Wesley Fleming	H.E.B., Marmon Mok, Joeris Contractors, Ltd, Josten's Class Rings, M.W. Cude Engineers, Noonan Rittman Architects, LLC, PBK Architects	\$4,650
2005	Wesley Fleming	PBK Architects, Josten's Yearbooks, Bartlett Cocke, Vulcan Materials, M.C. Cude Engineers, LLC, Josten's Class Rings, Marmon Mok, Joeris Contractors LTD	\$4,600
2004	Wesley Fleming	Bill Miller's, Josten's Class Rings, PBK Architects, Josten's Yearbooks, Joeris Contractors, H.E.B.	\$4,500
2003	Megan Logan	Josten's Class Rings, H.E.B., Plaza Bank, Joeris Contractors, LTD	\$4,000
2002	Meghan Patterson	Floor Covering Unlimited	\$4,000
2001	Boot Chumbley	PBK Architects, Inc., Bolin Plumbing, Steve Persyn Eng., T.M. Davis Const., Rooster Avcock Const.	\$4,000
2000	Meghan Patterson	H.E.B., BUDCO, Security Nat'l Bank	\$4,500
1999	Allison Shults	Lyda Const. Inc.	\$4,250
1998	Amy Simon	Lyda Const. Inc.	\$4,600

1997	Greg Gaines	Lyda Const. Inc.	\$2,900
1996	M. Haas	Security Nat'l Bank	\$2,000
1995	G. Gaines	Glenny & Brylak (Attorney's)	\$3,000
1994	M. Mayfield	Covered Gate Ranch	\$3,750
1993	M. Powers	H.E.B.	\$3,500
1992	J. Brown	Alamo Cement	\$3,300
1991	M. Mayfield	KMOL-TV	\$3,250
1990	C. Padge	Children's Foundation	\$4,700
1989	S.Hardi	San Antonio Steel	\$7,100
1988	M. Hammonds	Covered Gate Quarter Horses, Reeves Roofing	\$6,500
1987	J. Reyes	Preston Milk	\$6,100
1986	J. Reyes	Zumwalt Construction, Uptmore & Assoc.	\$4,400
1985	D. Wilson	Mesa Equipment, University Nat'l Bank	\$3,700
1984	D. Wilson	DuMor Enterprises	\$5,800
1983	F.Reyes	Ken Batchelor Cadillac	\$45,00
1982	J. Wilson	Preston Dairy	\$3,550
1981	J. Scheel	Mission Ice & Fuel, Preston Dairy, Jeanery Wester Wear, Southwest Oil, Mars Plumbing, Dairy Rich Ice Cream	\$10,100
1980	A. Garcia	Preston Dairy	\$3,550
1979	D. Vickery	Gene Canavan & Assoc	\$3,125
1978	L. Ricks	KKYX Radio	\$3,000
1977	B. Moos	McDonough Bros. Inc.	\$2,600

1976	W. Laubach	McDonough Bros. Inc.	\$4,000
------	------------	----------------------	---------

1975	C. Roemer	Preston Milk Company	\$3,400
1974	D. Roemer	McDonough Bros. Inc.	\$2,000

GRAND
CHAMPION

LAMB



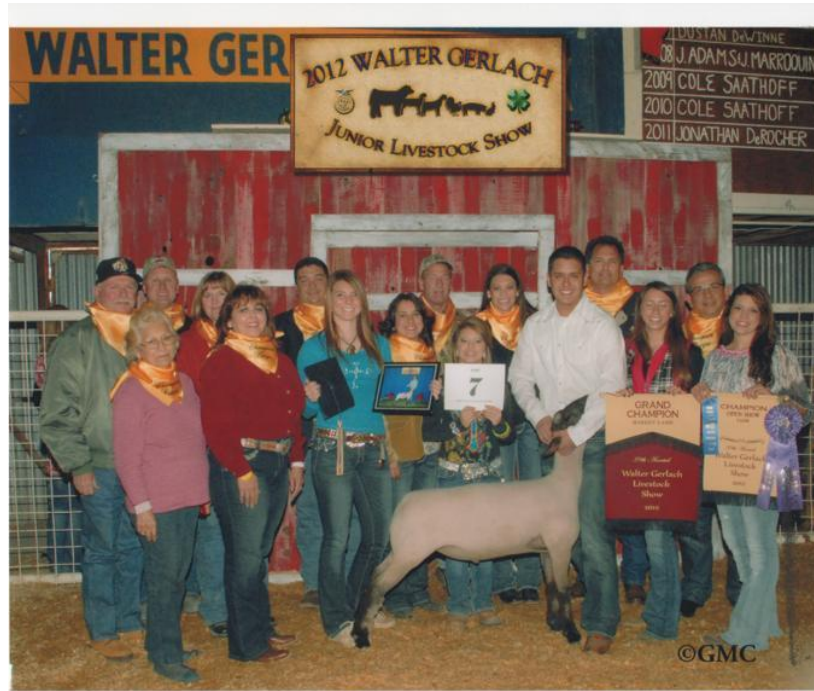

Year	Exhibitor	Buyers	Amount
2012	Joshua Sanchez	Paul Anthony & Assoc., HMC Construction, Franklin Construction, PBK Architects, Hyatt Hill Country Resort	\$7,500 RECORD
2011	Cooper Little	Hyatt Hill Country Resort, PBK Architects, Rudy's BBQ, Champion Glass, Guido Bros. Const., PBK Architects	\$4,000
2010	Cooper Little	Bartlett Cocke, PAA Architects, PBK Architects, Hyatt Hill Country Resort, Joeris Construction	\$3,150
2009	Chelsea Little	Bartlett Cocke, Hugo Guttierrez, Falcon Bank, PBK Architects, Satterfield & Pontikes Const., Paul Anthony Architects, Hyatt Antlers Lodge	\$4,800
2008	Matt Lutz	Sterling Bank, Bartlett Cocke, M.W. Cude Engineering, Marmon Mok, PBK Architects, Franklin Const., Joeris Const.	\$6,200
2007	Kacie Loessberg	Sterling Bank, Franklin Const., PBK Architects Inc., H.E.B., Long Enterprises, Joeris General Cont., Texas Concrete, Noonan Rittiman	\$4,400

		Arch. LLC, Satterfield & Pontikes Const., M.W. Cude Engineers LLC , MJC & Associates	
2006	Laurel Snyder	Joeris Contractors LTD, PBK Architects Inc., Satterfield & Pontikes Construction	\$3,750
2005	Eric Mechler	Noonan Rittimann Architects, Marmon Mok, Dr. Tom Swan. Joeris Construction LTD, M.W. Cude Engineers LLC, Randolph Brooks FCU, Bartlett Cocke, Sterling Bank, PBK Architects Inc.	\$5,500
2004	Tyler Bradford	Lone Star Beer, H.E.B., Marmon Mok, Richter Drywall, PBK Architects Inc., Budweiser, Joeris Contractors LTD	\$6,100
2003	Dana Sharp	H.E.B., Amtech Roofing, Plaza Bank, Dr. Tom Swan, Sage Construction, Bartlett Cocke, PBK Architects Inc	\$4,400
2002	Bradley Throckmorton	KWIK Coy #142, Plaza Bank, H.E.B.	\$3,350
2001	Lindsey Anderson	TM Davis Construction	\$1,600
2000	Britney Bradford	H.E.B., Security Nat'l Bank, Pabst & Pearl Brewery, BUDCO	\$3,200
1999	Todd Throckmorton	Albertson's , Plaza Bank	\$2,800
1998	Todd Throckmorton	Security Nat'l Bank, Locke Hill Feed, Ed Ray Properties	\$4,500
1997	Julie Anderson	Security Nat'l Bank	\$2,100
1996	Julie Anderson	H.E.B.	\$2,000
1995	Dorman Vick	H.E.B., KMOL-TV	\$3,400
1994	Jonathon Rogers	Organic Plus	\$2,000
1993	Brian Ransleben	KMOL-TV	\$1,700
1992	Billy Cornwell	H.E.B.	\$1,200
1991	K. Smith	Helotes Café	\$2,000
1990	Jenny Voight	Covered Gate Ranch	\$2,400
1989	Casey Cornwell	Security Nat'l Bank	\$2,400

1988	Jody Tomlinson	KMOL-TV, Locke Hill Feed, Ed Ray Qtr Horses	\$4,000
1987	Casey Cornwell	Covered Gate Ranch, Reeves Roofing & Equip Co.	\$3,500
1986	Jody Tomlinson	University Nat'l Bank, Reeves Roofing & Equip Co.	\$3,400
1985	Wendy Voight	Dairy Rich Ice Cream	\$1,700
1984	Emily Crow	The Dominion	\$3,400
1983	Justin Burkholder	Preston Dairy	\$3,350
1982	Jody Tomlinson	Mars Plumbing	\$2,300
1981	Peggy Flores	Southwest Oil	\$2,150
1980	David Crow	Raba-Kistner Cons.	\$2,200
1979	Mark Ricks	Security Nat'l Bank	\$1,650
1978	Bryan Hinton	Raba Engineering	\$1,250
1977	Steve Marsoovich	Weiderstein Furniture	\$900
1976	L. Gimble	Welders Supply	\$900
1975	David Mayfield	Falstaff Dist. Co.	\$550
1974	David Mayfield	Handy Andy	\$450

Michaela Willms,

Good luck in showing your pigs in 2013!

Love, Mom, Dad, Amanda, Olivia,

Omie & Opa

GOOD LUCK JAKE!

LOVE, MOM & DAD

CLASS OF 2014

PIGS

GOATS

Have a great year
Austin & Victoria!

Love,
Mom and Dad



Have a great show
Zoey & Darcy!
Love,
Your Family & Friends

GOOD LUCK COLE STEVENS!!

LOVE, MOM, DAD, TY,
GRANDPA & GRANDMA STEVENS

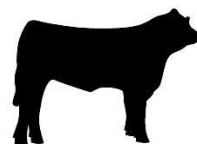

Banis Towing

Heavy
Light Duty **210.647.3994**

6213 Grissom Rd Suite 606

San Antonio, TX 78238

Located off of bandera rd.



GRAND CHAMPION SWINE

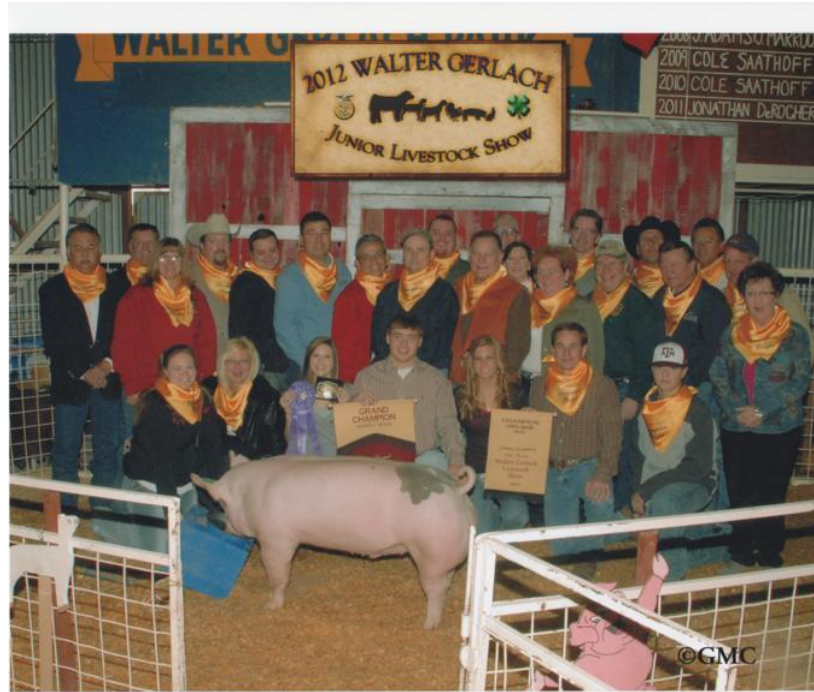

Year	Exhibitor	Buyers	Amount
2012	Colton Chumbley	PBK Architects, Joeris Construction, H.E.B, Alamo Architects, MTR Engineers, Comerica Bank, Leon Valley Veterinarian Hospital, Cude Engineering, Cleary Zimmerman, Bartlett Cocke, Crawford Electric, St. Lukes Mens Club, Chance Chumbley, Marmon Mok	\$11,700 RECORD



**Congratulations Walter Gerlach
Livestock Show for 40 Years of
Champions**

Good Luck Exhibitors and Thank



2011	Katelynn Sullaway	H.E.B., Galaxy Builders, Hyatt Hills Country Resort, Osirus, Cleary-Zimmerman, ADS Security, PBK Architects, Crawford Electric Supply	\$5,100
2010	Kelsea Louton	Hyatt Hill Country Resort, IBC Bank Tim & Christy Louton, Holmes FFA Alumni, PBK Architects Inc, Rudy's BBQ. Roughstock Rodeo Sound, Joeris Construction, Osirus	\$6,100
2009	Katelynn Sullaway	Satterfield & Pontikes Const., Kathy & Dan May, Kariger Family, Roughstock Rodeo Sound, Hyatt Antlers Lodge, PBK Architects, Discover Painting, Paul Anthony & Assoc., Cleary & Zimmerman, Hugo Guttierrez/ Falcon Bank, ADS Security	\$7,500
2008	Nicole Weld	Roughstock Rodeo Sound, PBK Architects, H.E.B., M.W. Cude Engineers, Franklin Const, Bill Miller's BBQ, Joeris Construction	\$5,450
2007	Matthew Sullaway	PBK Architects Inc, H.E.B., Satterfield & Pontikes, M.W. Cude Engineers, Texas Concrete, ADS Security	\$5,000
2006	Chase Hubbert	Joeris Construction LTD, Josten's Yearbook, PBK Architects Inc., Satterfield & Pontikes	\$4,025
2005	Mason Etheridge	Amtech Roofing Consulting, PBK Architects, Bartlett Cocke, Joeris Construction LTD., M.W. Cude Engineers LLC, Kell Munoz Architects Inc.	\$4,400
2004	Chance Chumbley	Amtech Roofing Consulting, M.W. Cude Engineers LLC, Bartlett Cocke, Marmon MoK, Joeris Construction LTD, PBK Architects Inc, Ranger America, Olmos Equipment, Kell Munoz Architects, St. Luke's Men's Club, Noonan Rittiman Architects, Richter Drywall, Guido Brothers Co., Shadrock & Williams Masonary	\$11,250

2003	Joshua Franke	H.E.B., Budweiser, Hill Country Feed, PBK Architects Inc., Vulcan Materials, Josten's Class Rings, Joeris Cont. LTD	\$3,500
2002	Emily Smith	H.E.B., Joeris Contractors LTD, Vulcan Materials, Josten's Class Rings	\$3,250
2001	Shelly Vasbinder	Plaza Bank, BUDCO, H.E.B., Josten's Class Rings	\$2,400
2000	Leann Brown	Bradfield Properties, Pabst & Pearl Brewing	\$3,250
1999	Brittany Mair	H.E.B.	\$3,000
1998	Kelly Stolte	H.E.B.	\$3,700
1997	Chance Chumbley	Security Nat'l Bank	\$2,700
1996	Chance Chumbley	Security Nat'l Bank	\$2,200
1995	K. Jones	Texas American Bank	\$3,400
1994	J. Vasbinder	H.E.B.	\$2,100
1993	J. Konarik	H.E.B.	\$2,050
1992	B. Ott	KMOL-TV	\$1,800
1991	J. Bendele	Roy Garrett Construction Co.	\$1,800
1990	D. Schott	San Antonio Steel	\$2,300
1989	C. Bendele	Covered Gate Ranch	\$3,000
1988	F. Braendle	Zumwalt Construction	\$4,300
1987	G. Kempf	Covered Gate Ranch	\$4,100
1986	D. Garcia	Southwest Oil	\$3,000
1985	S. Kempf	Helotes State Bank	\$2,900
1984	R. McCarter	University Nat'l Bank	\$3,700
1983	T. Scoggins	University Bank	\$3,900

1982	J. Thomas	University Bank	\$2,500
1981	R. Bendele	Mars Plumbing	\$1,800
1980	E. Chavana	Southwest Oil	\$2,600
1979	S. Kempf	University Nat'l Bank	\$1,875
1978	J. Moose	Welders Supply	\$1,300
1977	K. Doyle	Larry Irwin, Bill Worth	\$1,100
1976	G. Feller	Welch Asphalt	\$1,200
1975	W. Frantzen	L & H Packing	\$550
1974	T. Cunningham	W. Cowden	\$500

Water Softeners • Reverse Osmosis
Storage Tanks • Much More

NEWMAN WATER SERVICES

Sales / Service / Installation

Eric Newman
(210) 854 - 3900

530 Geronimo Creek
Pipe Creek, TX 78063

**Congrats on 40 years
of great shows!!
From Best Lil 4H in Texas...
Leon Springs 4H**

**GRAND
CHAMPION**

***Brittney
Good Luck in 2013***

GOAT



Year	Exhibitor	Buyers	Amount
2012	Brittney Haby	Gary & Robby Haby, MC Ranch, MTR Engineering, Service Mechanical Group, Mary Thompson, PBK Architects	\$5,800
2011	Katie Eller	Gilbert & Francis Laubach, PBK Architects, Rudy's BBQ, Guido Brothers Construction	\$4,500
2010	Cheyenne Parker	Bartlett Cocke, PBK Architects, Joeris Cont. LTD	\$2,600
2009	Brittany Byrd	Hugo Guttierrez, Falcon Bank, Josten's Class Rings, PBK Architects, Tom & Debbie Tharpe, Satterfield & Pontikes	\$7,100 RECORD
2008	Matt Lutz	Bartlett Cocke, PBK Architects, Satterfield & Pontikes, Franklin Construction, M.W. Cude Engineering LLC, Joeris Contractors LTD	\$6,200
2007	Brad O'Bryant	Josten's Yearbook, Bartlett Cocke, Locke Hill Feed	\$4,000
2006	Makenna Lange	Joeris Contractors LTD	\$3,000

2005	Laurel Galm	Marmon Mok, M.W. Cude Engineering LLC, Josten's Class Rings, Calloway Contractors Corp., Kell Munoz Architects, PBK Architects Inc., Josten's Yearbook, Amtech Roofing Consultants Inc., M.W. Cude Engineering LLC.	\$4,725
2004	Laurel Galm	Marmon Mok, Amtech Roofing, Kunz Construction, M.W. Cude Engineering LLC	\$2,650
2003	Seriena Seitzer	Plaza Bank, PBK Architects, M.W. Cude Engineering LLC	\$2,000

**GRAND
RABBITS**

Congratulations!!!!

DARCY RAYE LOESSBERG

WGLS 2012 Reserve Grand Champion Goat



CHAMPION

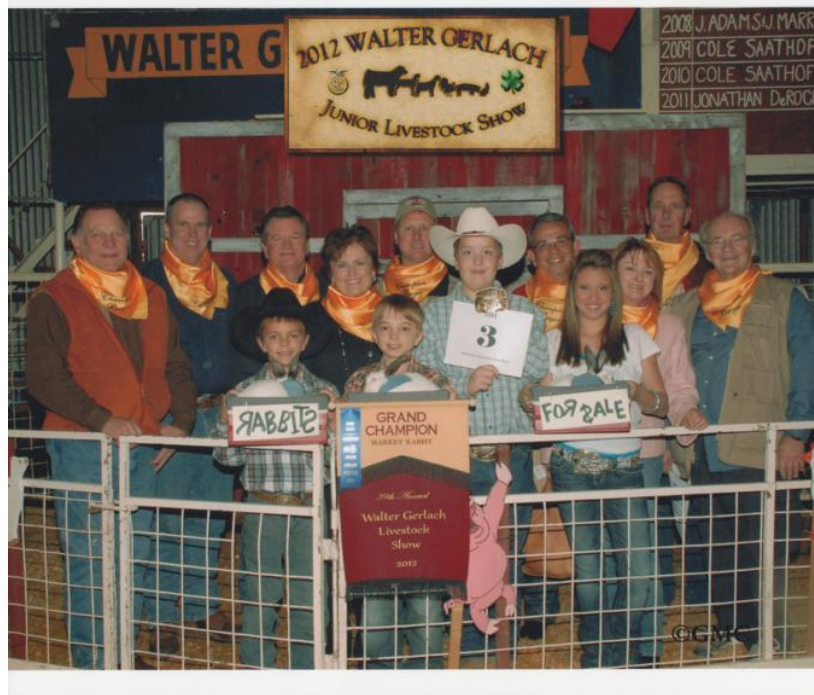

Year	Exhibitor	Buyers	Amount
2012	Caleb Pierce	PBK Architects, Rudy's BBQ, WOAI Radio	\$3,050
2011	Allyssa Hall	PBK Architects, Locke Hill Feed	\$2,000
2010	Emily Pierce	Speedway Erection, PBK Architects	\$2,350
2009	Tanner Brieger	PBK Architects, Galaxy Builders, Satterfield & Pontikes	\$3,100 RECORD
2008	Emily Pierce	PBK Architects, CEC, Joeris Construction	\$3,000
2007	Katie DeCook	Aggie Horticultural Services, Randolph Brooks FCU, Plant Interscapes, Molina Architects	\$2,650
2006	Josh Heath	Dr. Tom Watkins, Joeris Contractors LTD, RBFCU	\$1,500
2005	Sarah Newman	Park Place Recreation, Bartlett Cocke, Marmon Mok, M.W. Cude Engineering	\$1,825

2004	Ashley Krall	Martin Wright Electric	\$1,750
2003	Chris Webster	The Scooter Store	\$1,000
2002	Jonathon Wilkes	Plant Interscapes, Locke Hill Feed, Dausin Electric, Ed Ray Properties, Joeris Construction LTD	\$2,200
2001	Jessica Krall	Locke Hill Feed	\$1,000
2000	Carl Carmichael	Plant Interscapes, Locke Hill Feed	\$1,500
1999	Kelsey Roe	Josten's Class Rings	\$1,700
1998	Paisley Irwin	Vulcan Materials	\$1,700
1997	Preston Irwin	Locke Hill Feed	\$1,400
1996	K. DeCock	KMOL-TV	\$700
1995	N. Darden	Vulcan Materials	\$1,850
1994	A. Buckelew	L & J Construction, Organic Plus, Simon Ranch	\$2,000
1993	L. Pace	Statewide	\$1,650
1992	J. Burkholder	Leon Valley Bank	\$900
1991	A. Simon	Covered Gate Stables	\$1,000
1990	A. Templer	Covered Gate Stables	\$900
1989	A. Pace	Ed Ray Quarter Horses	\$1,000
1988	L. Pace	Leon Valley Bank	\$2,000
1987	J. Moore	Saathoff Realtor	\$1,050
1986	P. O'Hara	DuMor Enterprises	\$1,050
1985	L. Grover	Covered Gate Ranch	\$900

1984	C. Isennock	Gene Canavan & Assoc.	\$1,400
1983	D. Whitley	Mars Plumbing	\$1,600
1982	B. Tipton	Jeanerie Western Wear	\$750
1981	D. Whitley	Mars Plumbing	\$600
1980	A. Baroso	Heath-Stitch	\$825
1979	K. Meyer	Raba-Kistner Consultants	\$800
1978	S. Drumm	Mesquite Construction	\$650
1977	J. Menn	Welders Supply	\$600
1976	S. Collins	Tom Stolhandske	\$500
1975	S. Collins	Olmos Equipment	\$260
1974	D. Blom	William Cowden	\$100

Best of luck
to
Gerlach Exhibitors!



GRAND
TURKEY

CHAMPION

Good Luck

Avery

O'Connor Class of 2013

BURKHOLDER
AIR CONDITIONING & HEATING, L.L.C.

695-3016

TACL #A011038E

Matt and Jennifer Burkholder

Proud Supporters of the



Year	Exhibitor	Buyers	Amount
2012	Brenyn Burkholder	PBK Architects, Bill Miller BBQ, Lone Star A.C. & Heating, Comerica Bank	\$4,000
2011	Cade Burkholder	Lone Star A/C & Heating, M.W. Cude Engineers, Marmon Mok, PBK Architects Inc., ADA Consultants	\$4,050
2010	Avery Burkholder	Guido Brothers Construction, J. Hill Construction, Sterling Bank, Marmon Mok, Heotes Creek Nature Ctr	\$6,100
2009	Brookell Schott	Hugo Gutierrez, Falcon Bank, Franklin Construction, H.E.B., Galm Real Estate, T&D Moravits, PBK Architects	\$6,250
2008	Avery Burkholder	Sterling Bank, Bartlett Cocke, Josten's Class Ring, H.E.B., Guido Brothers Construction, Insko, PBK Architects Josten's Class Rings, PBS Services, Joeris Contractors LTD	\$9,200 RECORD
2007	Kelly Jonas	John & Marcia Gaines, Dee Tiller, Mike Hallum CPA, Burkholder Heating & A/C, West Star Alamo Surveyors, Josten's Class Rings,	\$8,050

		Marmon Mok, LNV Engineering, Forum Construction, Freedom Chevy, C&J Homes	
2006	Avery Burkholder	Burkholder Heating & A/C , Sterling Bank, Joeris Contractors LTD, H.E.B., Richter Drywall, Richard & Phyllis Jonas, Guido Bros. Construction	\$5,200
2005	Rob Harmon	Plant Interscapes, Locke Hill Feed, Suburban School, DeWinne Equip.	\$3,350
2004	Kari Galm	PBK Architects Inc., Amtech Roofing, Noonan Rittiman, M.W. Cude Engineers, Joeris Contractors LTD, Kell Munoz Architects	\$7,400
2003	Charles Karrer	Bartlett Cocke, Ed Ray Properties, Beth & Charles Adams	\$4,100
2002	Melanie Peters	Bill Miller BBQ	\$1,500
2001	Kari Galm	BUDCO, H.E.B., Josten's Class Rings	\$2,200
2000	Jennifer Knaupp	Associated Tile Sales, Bartlett Cocke	\$2,500
1999	Lori Chumbley	Security Nat'l Bank	\$3,000
1998	Amy Simon	Cardell Cabinets	\$1,700
1997	Amy Simon	Cardell Cabinets	\$2,000
1996	Chad Klein	Vulcan Materials	\$1,750
1995	C. Throckmorton	Security Nat'l Bank	\$1,800
1994	E. Trevino	H.E.B.	\$1,750
1993	C. Klein	Vulcan Materials	\$1,800
1992	M. Banton	Vulcan Materials	\$1,100
1991	D. Stephens	Zumwalt Construction Co.	\$1,000
1990	S. Delbridge	S.A. Produce Terminal	\$1,000
1989	D. Hopf	KMOL-TV	\$2,000

1988	F. McCumber	Covered Gate Quarter Horses, Reeves Roofing	\$3,300
1987	Tom Rogers	S.A. Produce Market	\$1,100
1986	D. Hopf	Mission Plumbing	\$1,500
1985	M. Sebesta	Mesa Equipment	\$1,250
1984	M. Sebesta	Braendle Water Well	\$1,600
1983	A. Burkholder	Helotes State Bank	\$1,600
1982	B. Singleton	Southwest Oil	\$1,100
1981	D. Jung	Mesquite Construction	\$1,000
1980	P. Flores	Security Nat'l Bank	\$850

GRAND CHAMPION BROILERS



Year	Exhibitor	Buyers	Amount
2012	Casey Armstrong	PBK Architects, Helotes Creek Nature Center, Plant Interscapes, Dr. Tom Watkins	\$3,050
2011	Trevor Meier	Helotes Creek Nature Center, Crawford Electric Supply, Roughstock Rodeo Sound, Marmon Mok, PBK Architects	\$5,100 RECORD
2010	Katia Englebert	PBK Architects, H.E.B. Helotes Creek Nature Center	\$2,800
2009	Sara Muldoon	Satterfield & Pontikes Const., Holmes FFA Alumni, PBK Architects, Tammy McCloud, Plant Interscapes	\$4,750
2008	Katia Englebert	Joeris Construction, Plant Interscapes, Satterfield & Pontikes, PBK Architects	\$3,950
2007	K. Englebert	Josten's Class Rings, MJC & Associates, Marmon Mok, Locke Hill Feed	\$2,700

2006	Stephen Padilla	Jostens Class Rings, Amtech Roofing, Bartlett Cocke, Dr. John Folks, NISD Superintendent	\$2,500
2005	Shannon Sams	Affordable Tire Service, Marmon Mok, Dr. Tom Watkins, PBK Architects, Inc., Joeris Contractors LTD	\$2,100
2004	Sarah Sell	Dr. Tom Watkins, TRM Engineering, Plant Interscapes, Plant Interscapes	\$2,700
2003	Sarah Sell	TRM Engineering, Budweiser, H.E.B., Joeris Contractors LTD, Sage Construction	\$2,100
2002	Chelsey Irwin	Vulcan Materials, Locke Hill Feed, Plant Interscapes	\$2,000
2001	Rachel Eardley	Plaza Bank	\$2,000
2000	Teresa Burkholder	Plaza Bank	\$2,000
1999	Natalie Kraus Darden	Suburban School, Locke Hill Feed, Plant Interscapes, Ed Ray Quarterhorses	\$1,900
1998	Lori Chumbley	Plant Interscapes, Locke Hill Feed, Ed Ray Quarter Horses	\$1,800
1997	Lori Chumbley	Compass Bank	\$1,800
1996	Lori Chumbley	Quality Car Wash	\$1,200
1995	Lori Chumbley	Best Western Inn at Oak Hills	\$1,700
1994	M. Langner	Dave's Auto Supply, Ed Ray Horses, Locke Hill Feed	\$1,700
1993	M. Langner	J.D. Moore	\$1,250
1992	Katie Schott	Bank of Leon Springs	\$1,100
1991	D. Zurovec	Security Nat'l Bank	\$1,000
1990	J. Vasbinder	KMOL-TV	\$1,200
1989	V. Reichardt	Helotes Shopping Center	\$1,050
1988	V. Reichardt	First Nat'l Bank of Poth, S.A. Livestock Expo.	\$3,100

1987	C. Grear	First Nat'l Bank of Poth	\$3,000
1986	D. DeLeon	VEP Custom Homes	\$1,250
1985	S. Grear	Jeanerie Western Wear	\$1,200
1984	E. Robles	Helotes State Bank	\$1,300
1983	W. Langer	Braendle Water Wells	\$1,200
1982	R. Griggs	DuMor Enterprises	\$1,100
1981	A. Burkholder	Mesquite Construction	\$650
1980	R. Darter	Intercontinental Petro, Inc.	\$750
1979	B. Darter	Mesquite Construction	\$900
1978	R. Darter	Security Nat'l Bank	\$375
1977	D. Darter	Lone Star Pet Supply	\$700
1976	S. Cade	Raba Engineers	\$500
1975	R. Darter	Hill Country Feed	\$225
1974	J. Mergele	Mozelle Kluss Trust	\$80

**Good Luck to all of the
2013 Walter Gerlach Livestock Show
Participants!**

Congratulations WGLS

*Happy 40th Anniversary to the wonderful
Gerlach show and all those who continue
to make it possible.*

Wishing the best of luck to all Exhibitors!!!

Vanessa Johnson

Good Luck!

Cody—Kaylee—Kourtnee

Love, Nana & Papaw

ia, N.A.
king

10
78209

829 6126

829 6109

vanessa.m.johnson@chase.com



Good Luck!

Bugg & Doodle Bug

Have fun!





THANK YOU

The Walter Gerlach Livestock Show Board of Directors would like to specially thank the members of the Catalog Committee for their dedication and devotion to the 40th Annual Walter Gerlach Greater Northwest Show Commemorative Catalog.

Jimmy Dietz

Carolyn Hall

Vanessa Johnson

Brian Loessberg

Sandee Maddock

Joey Tomlinson

Jackie Wanke



The 40th anniversary WGLS Catalog Committee along with the Board of Directors would also like to thank the many contributors to this catalog. It is with their support that we are able to bring forward this collection of history and other valuable information.

APPENDIX: Index of Advertisements

Banis Towing.....	Page 32
Blaha, Kathy – Scentsy Independent Consultant.....	Page 9
Burkholder A/C & Heating, LLC.....	Page 42
Crawford Electric Supply Company, Inc.....	Inside Back Cover
Chumbley Family.....	Page 33
David Green Insurance.....	Page 41
Dempsey Wealth Management, LLC.....	Back Cover
DeWinne Equipment Co. Inc.....	Page 24
Ella’s Barbershop & Beauty Salon.....	Page 19
Exterior Concepts / It’s a Bling Thing Custom Accessories....	Page 38
Fiesta Chem Dry.....	Page 41
Gaines, John C. – CPA.....	Page 28
Galm Real Estate, LLC.....	Page 22

Haby, Brittney.....	Page 36
Helotes 4-H / Ag Boosters.....	Page 49
Helotes 4-H LSO.....	Page 41
Jupe Mills.....	Page 19
Kilgore, Brittney and Bailee.....	Page 19
Leon Springs 4-H.....	Page 35
Leon Valley Veterinary Hospital.....	Page 7
Locke Hill Feed, Pet & Lawn Supply.....	Page 23
Louton, Maggie.....	Page 21
MG Building Materials.....	Page 13
Muldoon, Nancy – Keller Williams Realty.....	Page 9
Murry, Jake.....	Page 31
Newman Water Services.....	Page 35

Plant Interscapes.....	Front Inside Cover
Pruneda, Kat.....	Page 10
Quest Plumbing.....	Page 17
Rudy's BBQ.....	Page 21
Schott, Gary & Madelyn.....	Page 19
Schott Taxidermy & Meat Processing.....	Page 16
Stricklin, Dr. Ashley – Hondo Veterinary Hospital.....	Page 21
The Grass is Greener Landscape, Inc.....	Page 10
W Dental Group – Dr. Tom Watkins.....	Page 48
White, Jen.....	Page 27
Willms, Michaela.....	Page 31
Wanke, Alexis & Courtney.....	Page 10



THE SANDRA DAY O'CONNOR FFA CHAPTER
WISHES TO CONGRATULATE THE
WALTER GERLACH LIVESTOCK SHOW
FOR 40 GREAT YEARS



ADVERTISEMENT PROVIDED BY
DEMPSEY WEALTH MANAGEMENT, LLC
INDEPENDENT ADVICE, PLANNING & APPLICATION

www.dempseywealthmanagement.com

Patrick Dempsey, CFP®

8814 Warley Heights, San Antonio, TX 78254

